

# Plat of Survey

of

Lot 2 of Certified Survey Map No. 2874,

recorded in Vol. 15 of Certified Survey Maps of Walworth County on Pages 71 and 72,  
located in the Southwest 1/4 of Section 1, Town 4 North, Range 16 East, Town of  
LaGrange, Walworth County, Wisconsin.

Surveyed for:

**Kevin Williams**

N9499 Tamarack Road  
Whitewater, Wisconsin. 53190

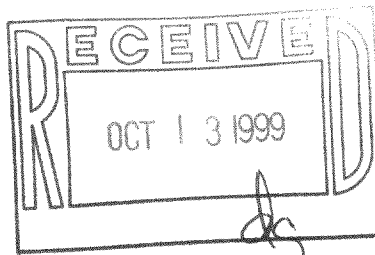

East-West 1/4 line of Section 1-4-16  
as previously surveyed.

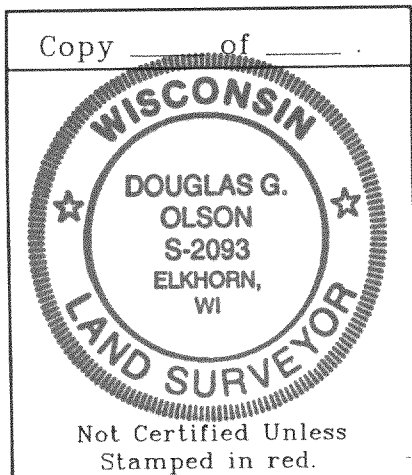
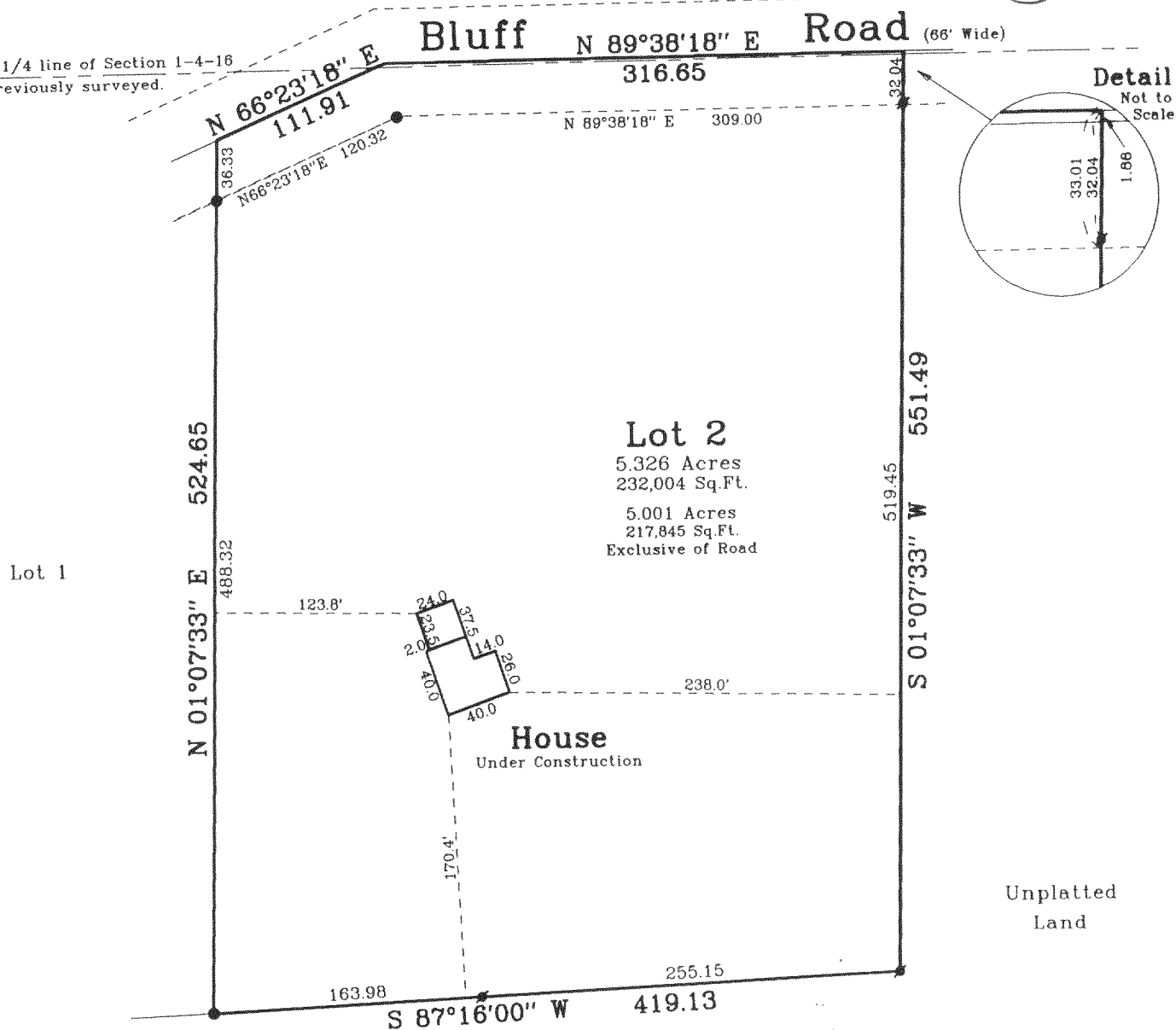

**Note:** This survey is subject to Wisconsin lien laws.  
This Plat of Survey is the notice of intent  
to file lien. Lien waiver required.

**Note:** This survey plat is not  
certified unless signed  
and sealed in red ink.

Copyright © 1999 by Jensen & Olson Land Surveying, LLC

All rights reserved. No part of this survey plat may be reproduced  
or transmitted in any form by any means - graphic, electronic, or  
mechanical, including photocopying, tracing, or information storage  
and retrieval systems - without permission in writing from Douglas G.  
Olson, Jensen & Olson Land Surveying, LLC.

I, Douglas G. Olson, Wisconsin Registered Land Surveyor, do  
hereby certify that this survey was performed by me, or under my  
direction in full compliance with the owner's / agent's instructions  
and Chapter A-E 7 of the Wisconsin Administrative Code "Minimum  
Standards for Property Surveys"; and that this map is as accurate  
representation thereof to the best of my knowledge and belief.

Date:

1-26-99

Douglas G. Olson

R.L.S. 2093

## Jensen & Olson Land Surveying, LLC

45 South Wisconsin Street P.O. Box 322  
Elkhorn, Wisconsin. 53121  
Telephone: (414) 723-3434  
Facsimile: (414) 723-8044

Mapping Date: 1-26-99

Revisions:

Sheet 1 of 1 Sheets

Job Reference No.

1999.003

### Legend

- Found Iron Pipe
- Found Iron Rod
- ( ) Recorded Information

Scale in feet: 1" = 100'



416-1511

HA-2874-2